

TYPE	DESCRIPTION	SIZE
ENTRANCE DOOR		3' 0" x 7' 0"
ENTRANCE DOOR		4' 0" x 7' 0"
FRENCH DOOR		3' 0" x 7' 0"
DOOR		2' 0" x 7' 0"
WINDOW		6' 0" x 4' 0"
WINDOW		6' 0" x 4' 0"
WINDOW		2' 0" x 4' 0"
WINDOW		3' 0" x 4' 0"
WINDOW		4' 0" x 3' 6"
WINDOW		4' 0" x 3' 6"
VENTILATOR		2' 0" x 3' 6"

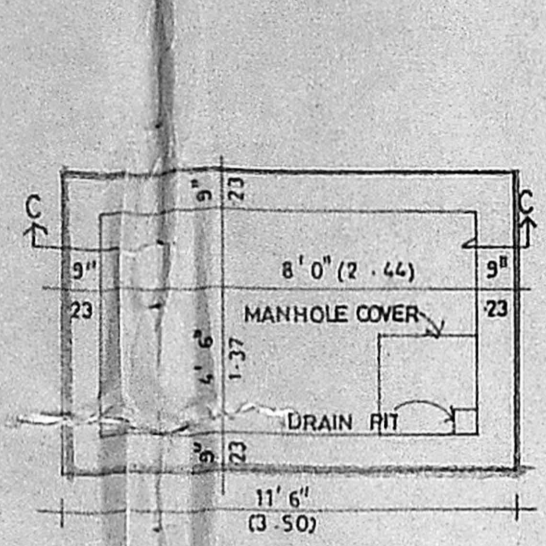

SUMP DETAIL
SCALE: 1/4" = 1' 0"

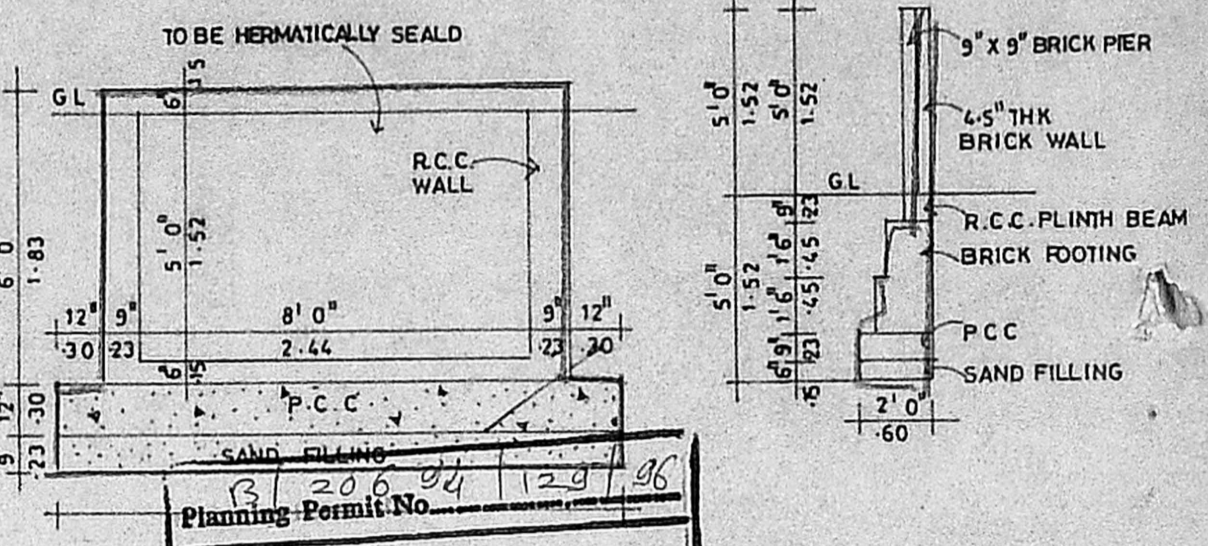

SECTION OF COMPOUND WALL DETAIL
SCALE: 1/4" = 1' 0"

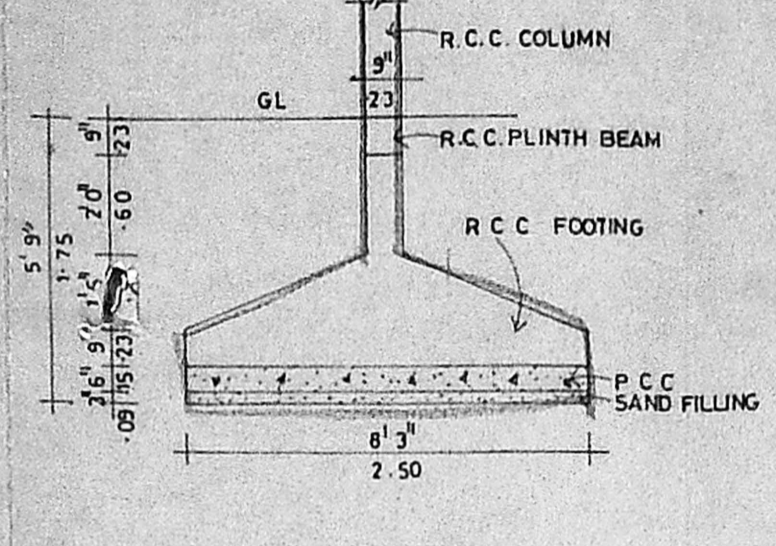

FOUNDATION DETAIL
SCALE: 1/4" = 1' 0"

SECTION OF PEBBLE BED
SCALE: 1/4" = 1' 0"

APPROVED
SCALE: 1/4" = 1' 0"
SUBJECT TO THE CONDITIONS IN THIS OFFICE LETTER.
No. P.1/13211/95 Date: 3/96
FOR MEMBER SECRETARY
MADRAS METROPOLITAN
DEVELOPMENT AUTHORITY
MADRAS - 600 008.

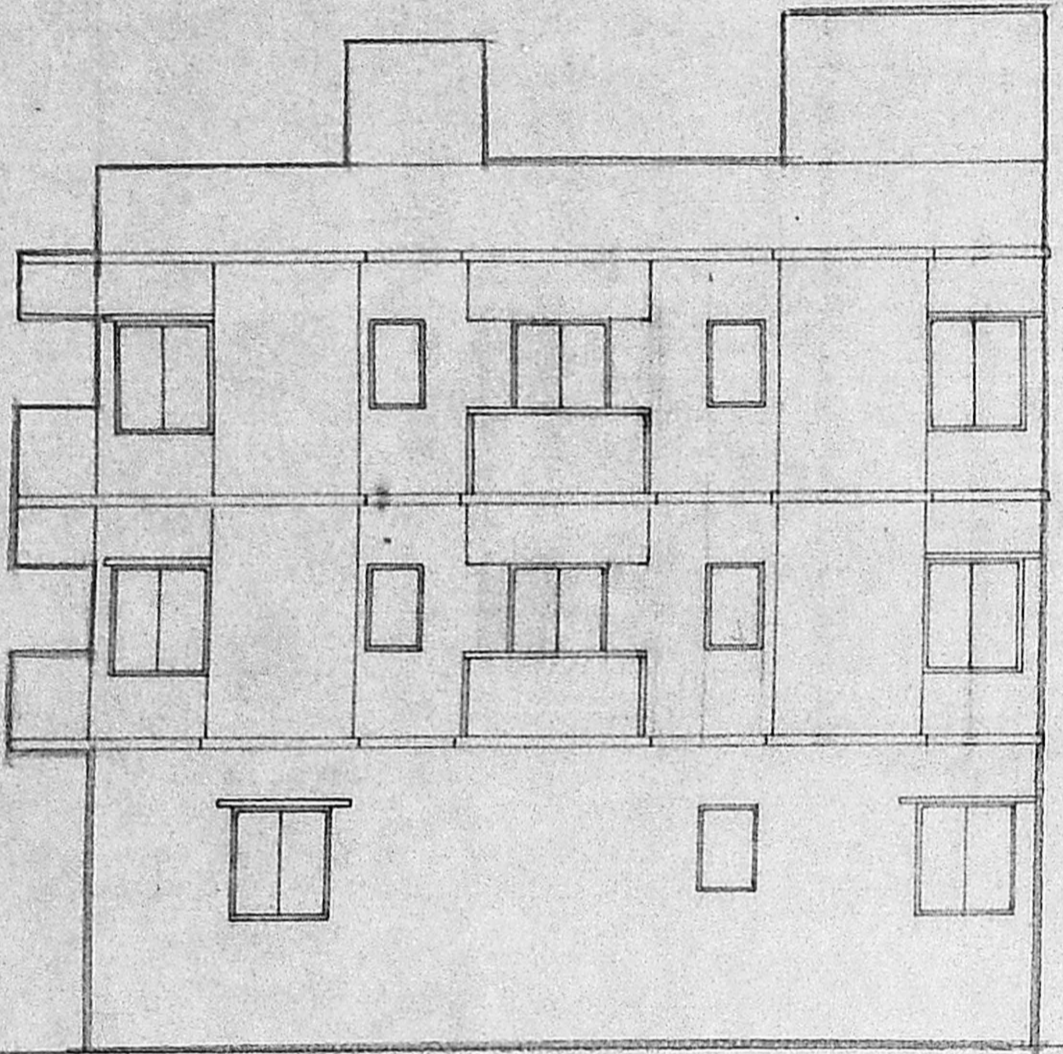

ROAD SIDE ELEVATION

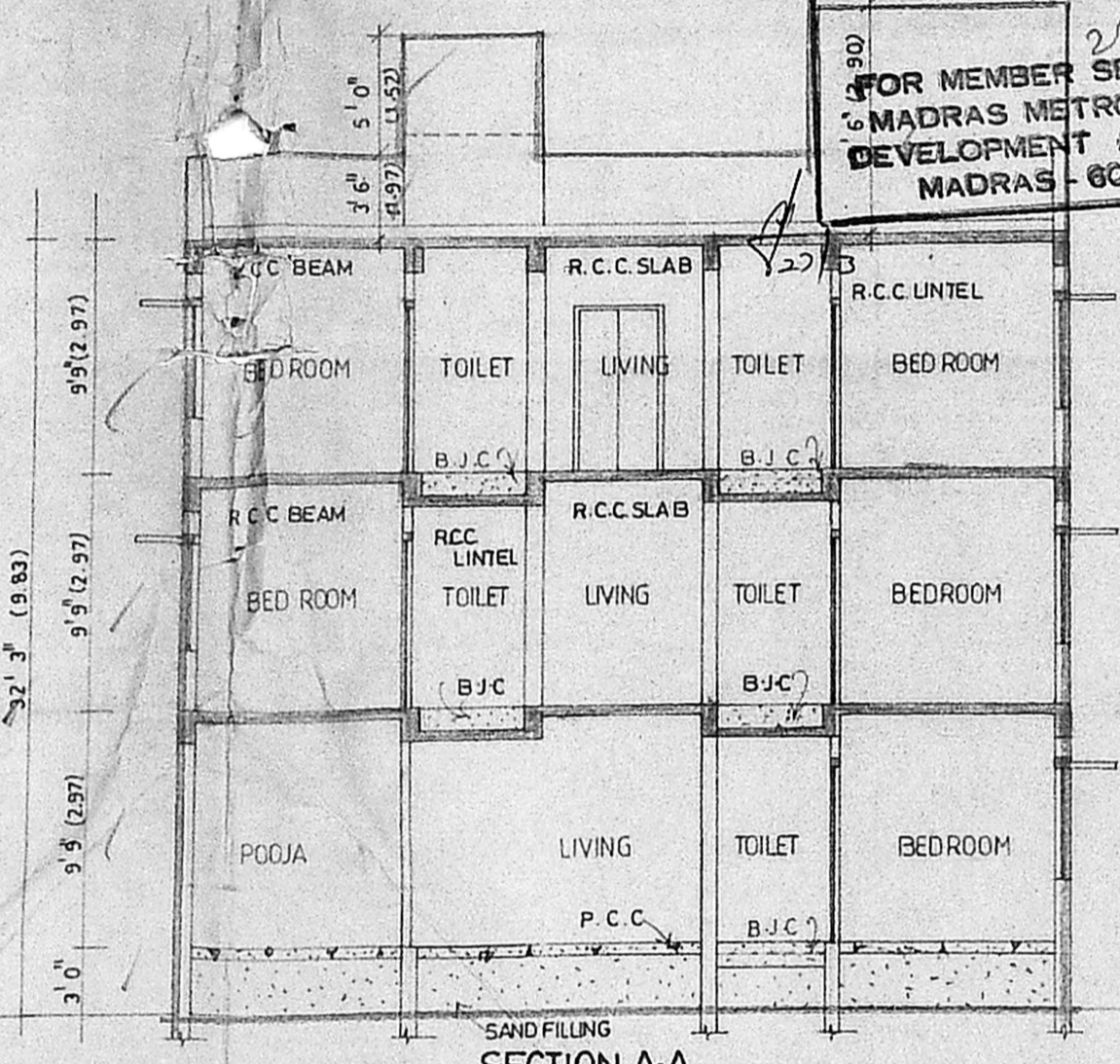

SECTION A-A

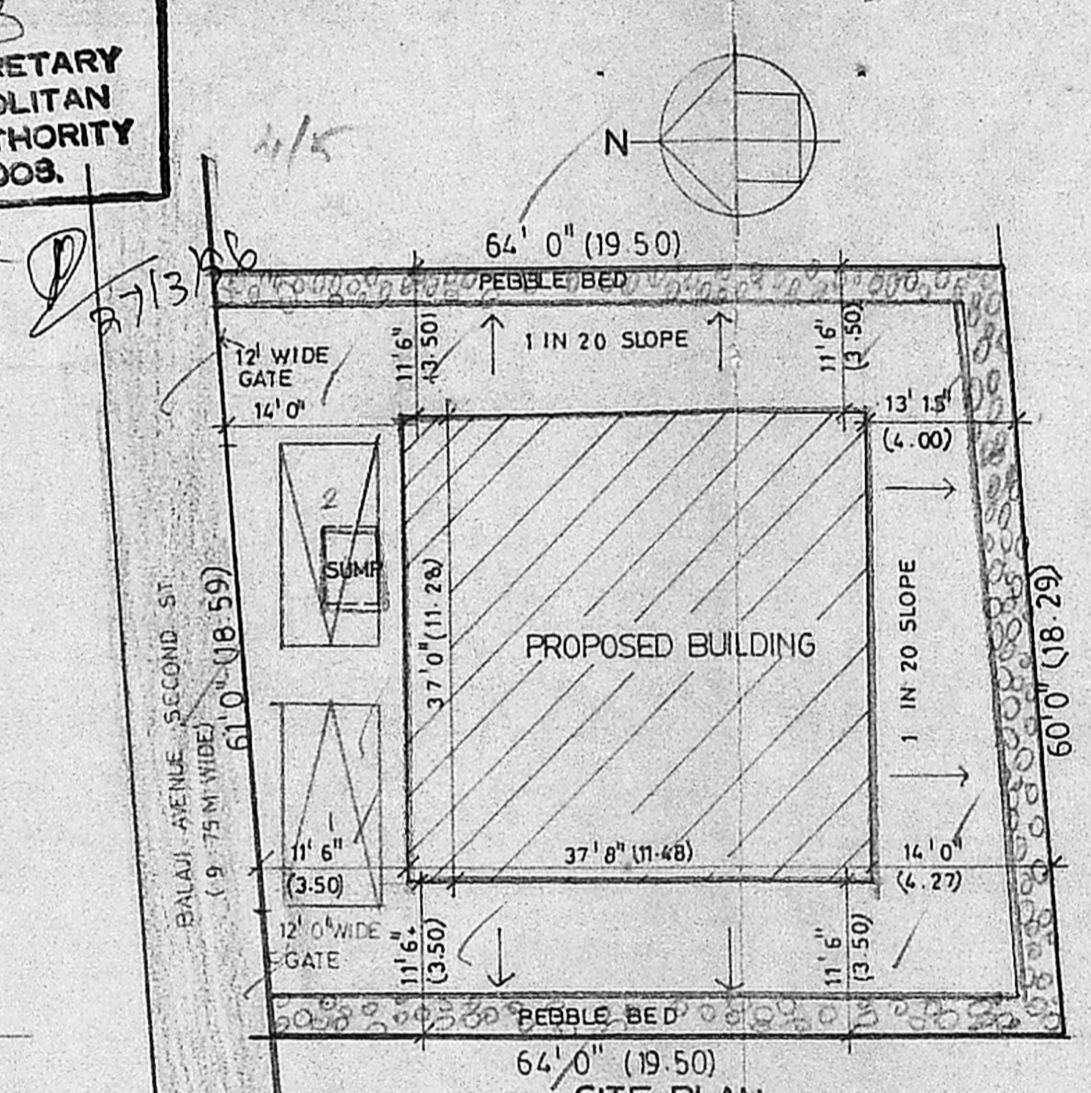

SITE PLAN

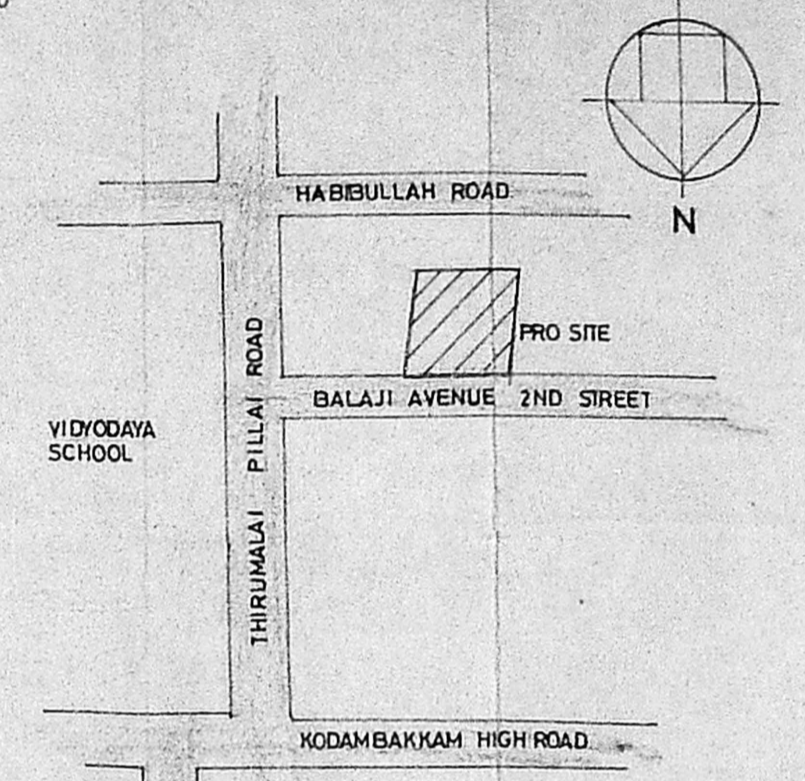

KEY PLAN
(NOT TO SCALE)

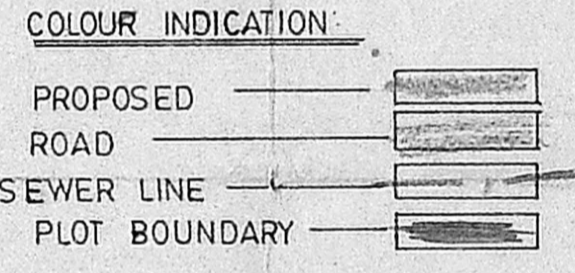

AREA STATEMENT:

PLOT AREA	3736.00 S.FT	347.21 S.M
ALLOW F.S.I	5604.00 S.FT	520.81

BUILT UP AREA:

GROUND FLOOR	1393.78 S.FT	129.53 S.M
FIRST FLOOR	1529.54 S.FT	142.15 S.M
SECOND FLOOR	1528.54 S.FT	142.15 S.M
TOTAL	4452.87 S.FT	413.83 S.M

P. Vasundhara Devi
OWNERS SIGNATURE

V. S. NATARAJ
ARCHITECT, LICENSED SURVEYOR
Class No. 385
128, T.T.K. ROAD
ALWARPET, MADRAS - 600 018
TEL NO: 457465

LICENSED SURVEYOR
nataraj & venkat
Architects.
128 & 130, T.T.K Road,
Alwarpet, Madras - 18.
Tel : 499 74 66

JOB TITLE
PLAN SHOWING THE PROPOSED RESIDENTIAL BUILDING AT NO-2, II ND ST, BALAJI AVENUE, THIRUMALAI PILLAI ROAD, T. NAGAR, MADRAS - 17. T.S.NO-8205/15 BLOCK NO-107.

DRAWING TITLE
CORPORATION DRAWING

DRAWN K.C. KUMAR	CHECKED
SCALE 1/8" = 1' 0"	DATE

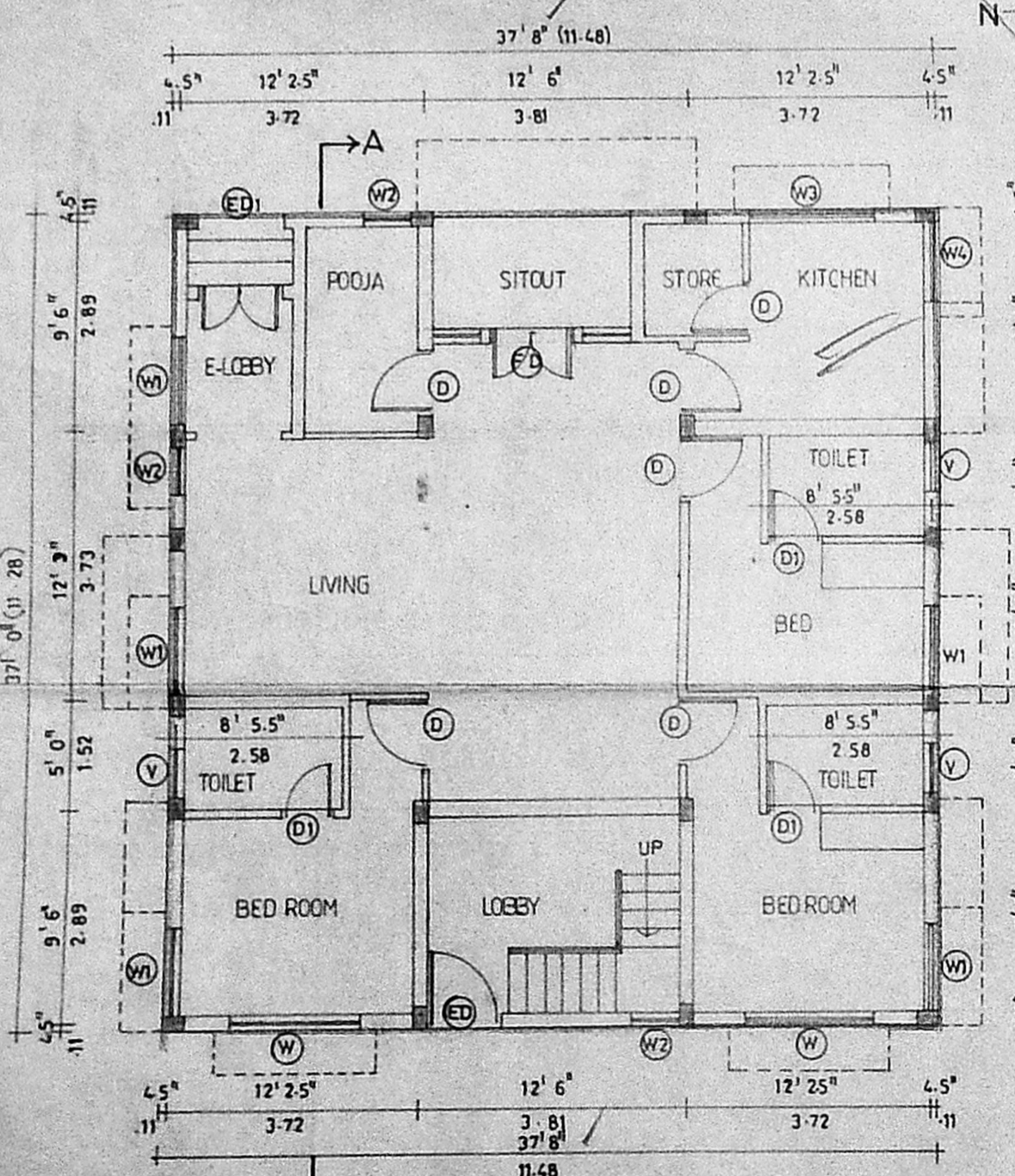

GROUND FLOOR PLAN

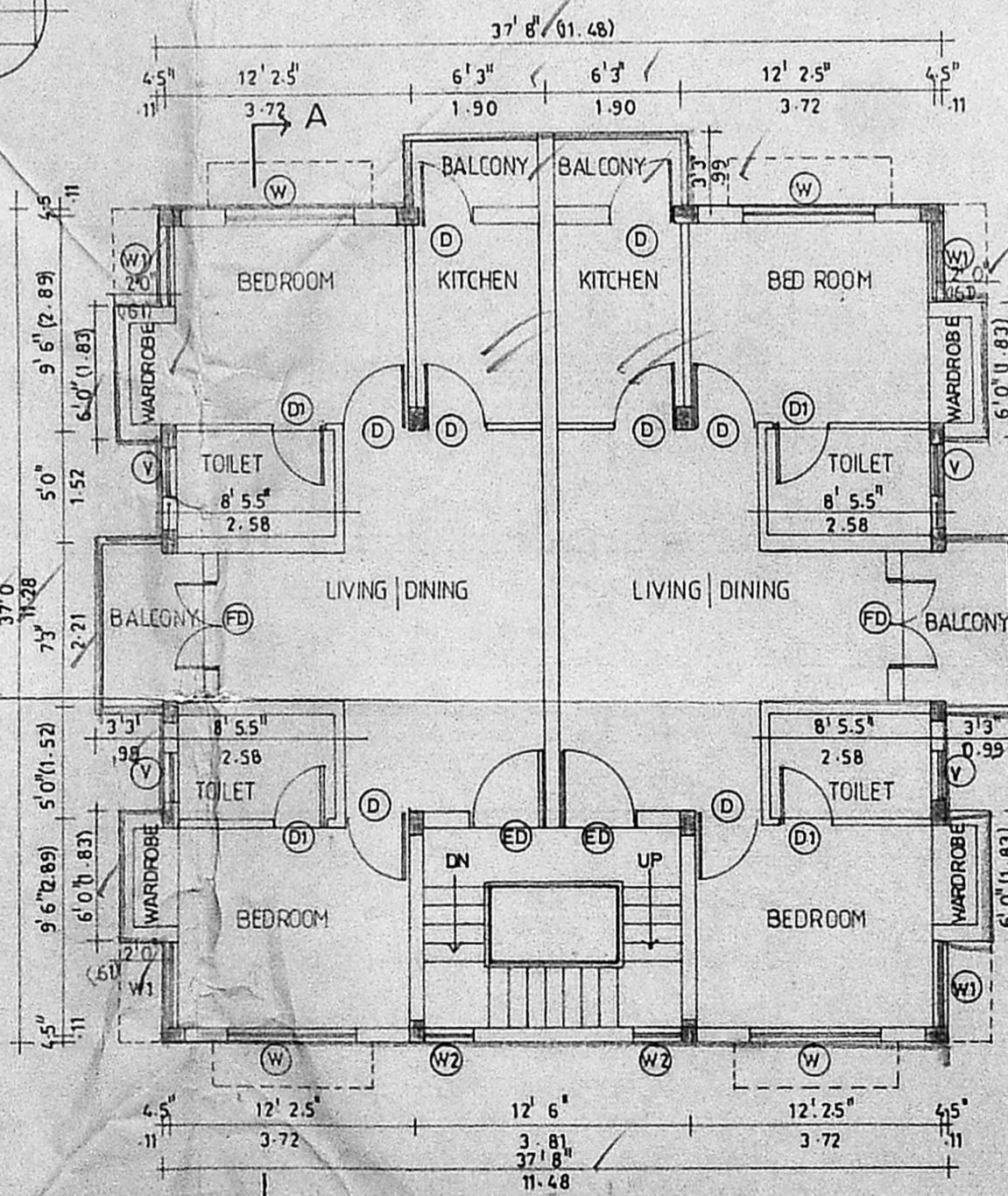

FIRST FLOOR PLAN

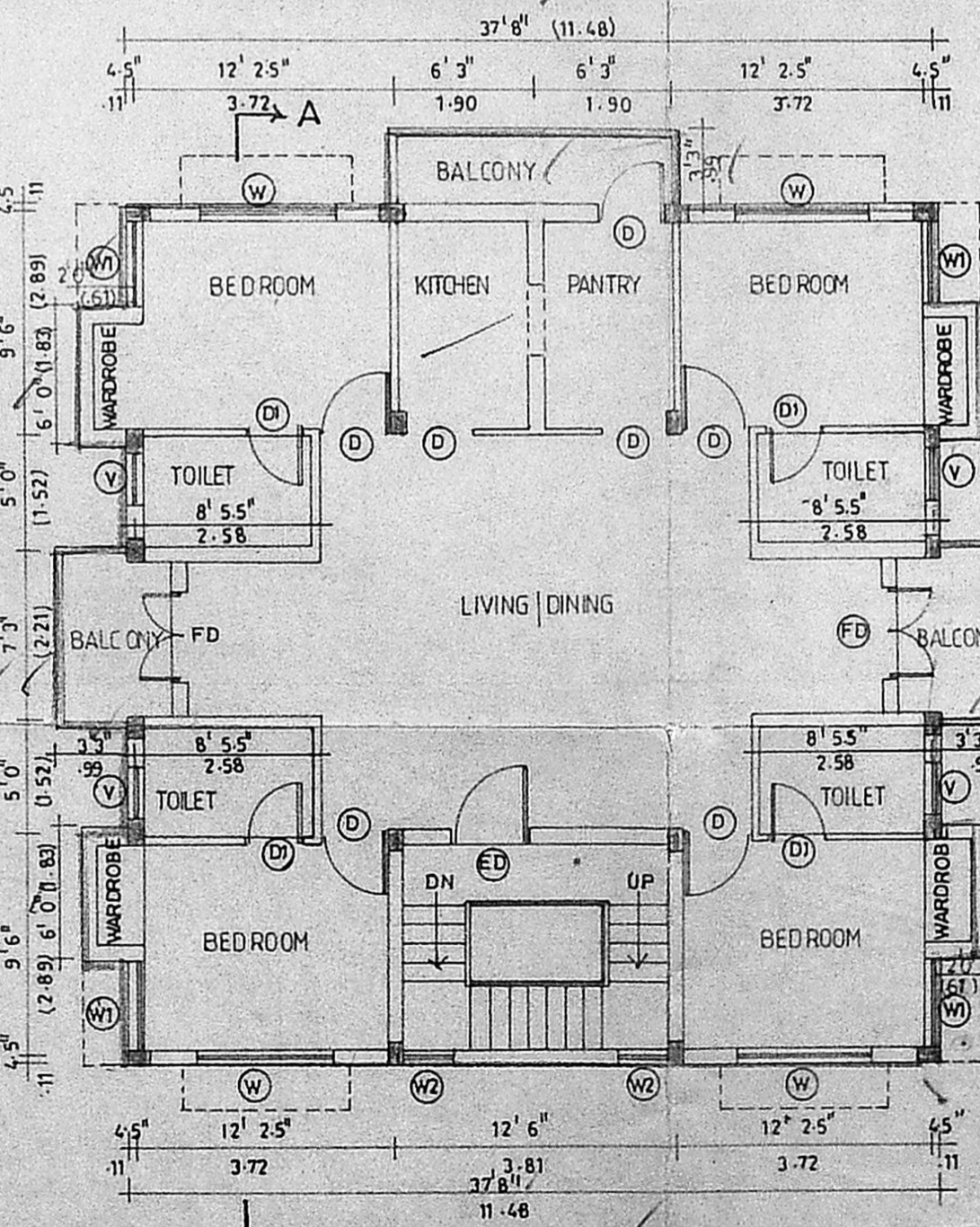

SECOND FLOOR PLAN

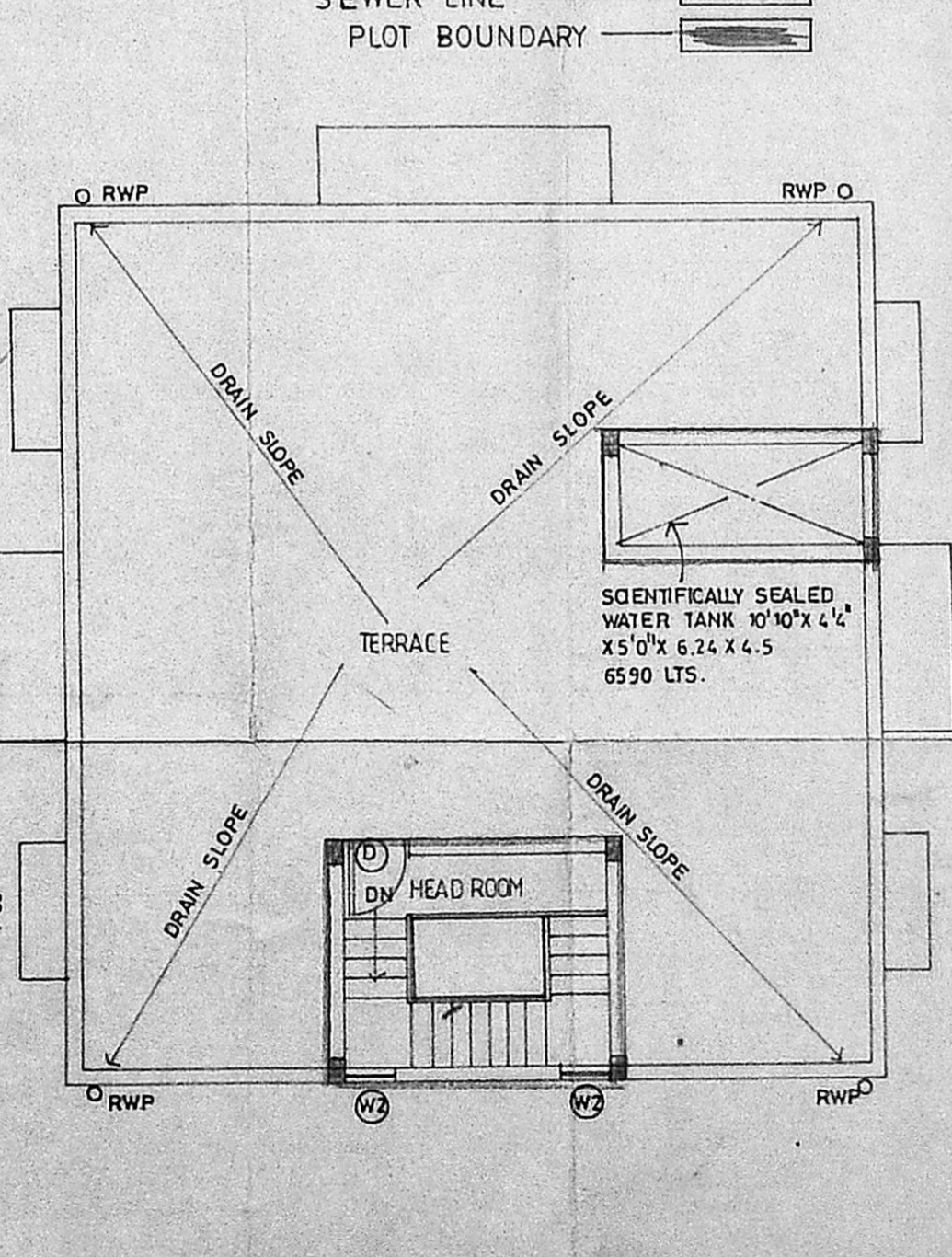

TERRACE FLOOR PLAN